



KLEEMANN Range of **WEAR PLATES FOR CRUSHER HOUSINGS**



CLOSE TO OUR CUSTOMERS

KLEEMANN GmbH

Manfred-Wörner-Str. 160 · 73037 Göppingen · Germany

T: +49 71 61 / 206 0 · F: +49 71 61 / 206 100

customersupport@kleemann.info

WEAR PLATES FOR CRUSHER HOUSINGS KRS-XTRA

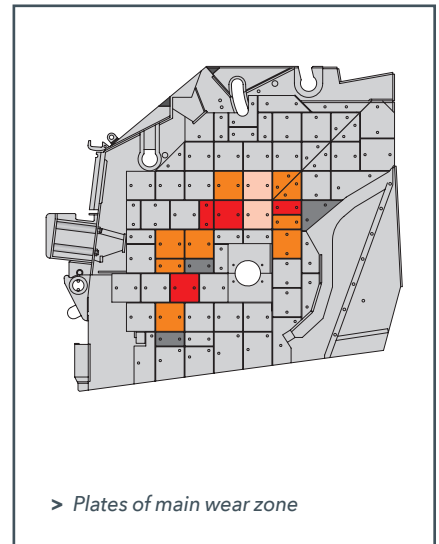
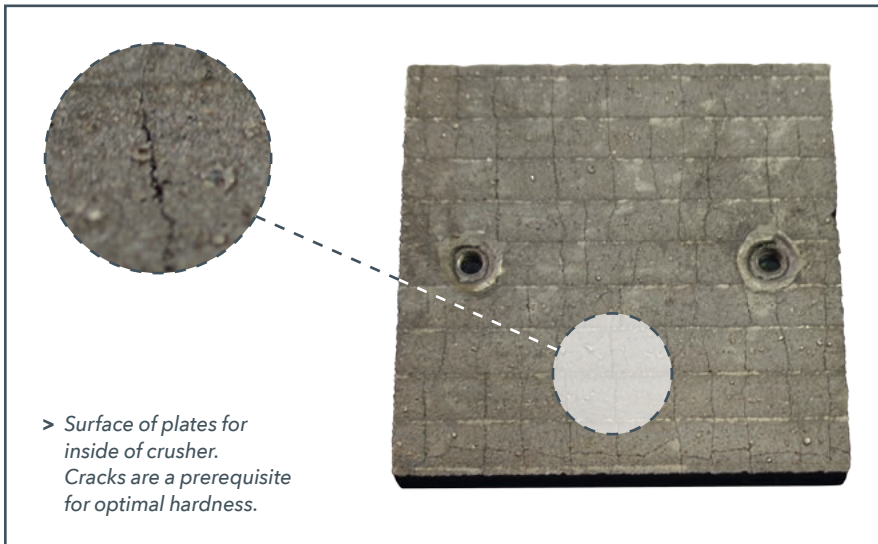

In order to protect the high-quality crusher housing against damage, it is covered entirely with special wear-resistant plates. The wear and tear sometimes varies considerably within the housing. In order to reduce the replacement times and wear costs, KLEEMANN offers special welded plates.

Compared with KLEEMANN standard plates (hardness: 400 HV or 500 HV), these welded plates have a significantly longer service life.

DEPOSITION WELDING:

- > High-chromium special alloy
- > Hardness: approx. 740 HV 10, approx. 62 HR
- > Wear layer 10 mm

RECOMMENDED USE:

- > For high abrasive wear

WEAR PLATES FOR CRUSHER HOUSINGS KRS-XTRA						
Machine type	Model	Series range	Shape (exemplary)		Weight	Part No.
MR 110 R EVO, MR 110 Z EVO, MR 110 Z EVO2, MR 110 Zi EVO2, MR 130 R EVO, MR 130 Z EVO, MR 130 Z EVO2, MR 130 Zi EVO2	K016, K017, K018, K019, K023, K024, K077, K078	0001 - 9999		20 x 250 x 250 mm	9.8 kg	2234056
				20 x 250 x 122.5 mm	4.8 kg	2234057
				20 x 246 x 246 mm	4.7 kg	2245882
MR 122 Z	K062	0001 - 9999		30 x 250 x 250 mm	14.0 kg	F20004066
				30 x 250 x 122.5 mm	7.0 kg	2521336

All details, illustrations and texts are non-binding and may include optional additional fittings. Subject to technical modifications. Performance data dependent upon operational conditions.